

# Cinco Ranch HS Drumline Audition

## Information

Here are the tempos and exercise for drumline auditions for battery and front ensemble. The metronome must be audible. If you are auditioning for battery, you must mark time!

### Snare and Tenor Audition:

- 8's (quarter note=120)
- Accent Tap (dotted quarter note=130)
- Irish Spring (dotted quarter note=120)
- Paradiddles (quarter note=90)
- Trip Didz (dotted quarter note=150)

### Bass Drum Audition:

- 8's (quarter note=120) play the snare part
- Accent Tap (dotted quarter note=130)
- Paradiddles (quarter note=90)
- Trip Didz (dotted quarter note=150) play the snare part
- Bass Drum Audition Etude (quarter note=108)

### Front Ensemble:

- 5-3-2-1 (eighth note=180-200)
- Green (Keys of C, F, Bb and Eb) (quarter note=80-90)
- Single Independence (quarter note=80-90)
- Small Interval Changes (quarter note=60-80)
- Single Alternating Permutations 1 (quarter note=60-80)

### Drumline mini-camp dates are as follows:

- |                          |                                                         |
|--------------------------|---------------------------------------------------------|
| • April 7 <sup>th</sup>  | 5:00 PM-6:30 PM (incoming 9 <sup>th</sup> graders only) |
| • April 14 <sup>th</sup> | 5:00 PM-6:30 PM                                         |
| • April 23 <sup>rd</sup> | 5:00 PM-6:30 PM                                         |
| • April 28 <sup>th</sup> | 5:00 PM-6:30 PM                                         |
| • May 1 <sup>st</sup>    | VIDEOS ARE DUE!                                         |

# BATTERY EXERCISES

## 2025

EIGHTS

compiled by hector gil

Snare Line

Tenor Line

Bass Line

Cymbal Line

flat crash

crash choke

hi-hats

Snare

Tenors

Bass

Cym

sizzles

flat crash

crash choke

Snare

Tenors

Bass

Cym

flat crash

flat crash

flat crash

flat crash

flat crashes

Snare

Tenors

Bass

Cym

hi-hats

flat crashes

sizzles

crash choke

# Accent Tap

♩ = 120-160

Snare

Tenors

Bass

Cymbals

hi hat

sizz suck

flat crash

sizz suck

flat crash

crash choke

## Accent Tap

Additional notation includes rests, ties, and various rhythmic markings such as "R...", "L...", and "R..." above the notes.

# Accent Tap

# Irish Spring

Snare

12/8

R R R R R R R R R R R R L R L L L L L L L

Tenors

12/8

R R R R R R R R R R R R L R L L L L L L L

Bass

12/8

R R R R R R R R R R R R L R L L L L L L L

Cymbals

12/8

> a,b,c,d

Flat Crash

b&d a&c b&d

Sizz Sucks

a b c d

Sizz Sucks

SD

L L L L L L R L R R R R R R L R L L L L L L R L

TN

L L L L L L R L R R R R R R L R L L L L L L R L

BD

L L L L L L R L R R R R R R L R L L L L L L R L

L L L L L L R L R R R R R R L R L L L L L L R L

Cym

4

a&c b&d a&c

Sizz Sucks

b&d a&c b&d

Sizz Sucks

a&c b&d a&c

Sizz Sucks

SD

R R R R R R L R L L L L L L L R L R R R L R L L L R L

TN

R R R R R R L R L L L L L L L R L R R R L R L L L R L

BD

R R L L R R

Cym

7 b&d a&c b&d a&c b&d a&c b&d a&c b&d

Sizz Sucks Sizz Sucks Sizz Sucks

SD

R R R L R L L R L R R R R L L L R R R L L L R R L L R R L L R

TN

R R R L R L L R L R R R R L L L R R L L R R L L R R L L R

BD

R R R L R R R L R R L R R L R

Cym

a b c d a b c b c d b

Tings Flat Crashes Crash Choke

# 16th Note Grid

**System 1:**

- Battery:** Plays a continuous 16th-note pattern with accents (>) on every other note.
- Cymbals:** Starts with a 'flat crash' on the first beat, followed by a 'sizz' on the second beat, and then a 'sizz sucks' pattern on the third and fourth beats.
- Bongos:** Plays a continuous 16th-note pattern with accents (>) on every other note.

**System 2:**

- Battery:** Continues the 16th-note pattern with accents.
- Cymbals:** Starts with a 'flat crash' on the first beat, followed by a 'flat crash' on the second beat, and then a 'sizz sucks' pattern on the third and fourth beats.
- Bongos:** Continues the 16th-note pattern with accents.

**System 3:**

- Battery:** Continues the 16th-note pattern with accents.
- Cymbals:** Starts with a 'flat crash' on the first beat, followed by a 'crash chokes' pattern on the second and third beats, and then a 'B' on the fourth beat.
- Bongos:** Continues the 16th-note pattern with accents.

# Gallop

SD

TN

BD

Cym

flat crash

hi hat

A B C D

A B C D

flat crash

sizz

SD

TN

BD

Cym

sizz

sizz

A B C D

A B C D

A

sizz suck

crash choke

Second Rep

# Paradiddles

$\text{♩} = 140-180$

Snare Drum

Tenors

Bass Drum

Cymbals

*f* flat crash

hi hat/TC

flat crash

hi hat/TC

flat crash

$R r L | R r L |$   
 $R | r L r | R | r L r |$   
 $R r L | R r L |$   
 $R r r L | | R r r L | |$   
 $R r L | R r L |$

$R r L | R r L |$   
 $R | r L r | R | r L r |$   
 $R r L | R r L |$   
 $R r r L | | R r r L | |$   
 $R r L | R r L |$

$R r L | R r L |$   
 $R | r L r | R | r L r |$   
 $R r L | R r L |$   
 $R r r L | | R r r L | |$   
 $R r L | R r L |$

$R r L | R r L |$   
 $R | r L r | R | r L r |$   
 $R r L | R r L |$   
 $R r r L | | R r r L | |$   
 $R r L | R r L |$

$R r L | R r L |$   
 $R | r L r | R | r L r |$   
 $R r L | R r L |$   
 $R r r L | | R r r L | |$   
 $R r L | R r L |$

$A B C D$   
 $A B A B$

SD

TN

BD

Cym

hi hat/TC

Lh on repeat

Lh on repeat

Lh on repeat

$R | r r L r | | R | r r L r | |$   
 $R | r r L r | | R | r r L r | |$   
 $R | r r L r | | R | r r L r | |$   
 $R | r r L r | | R | r r L r | |$

$R r | R r |$   
 $R | r | R | r |$   
 $R r | R r |$   
 $R r r | R r r |$

$R r | R r |$   
 $R | r | R | r |$   
 $R r | R r |$   
 $R r r | R r r |$

$R r | R r |$   
 $R | r | R | r |$   
 $R r | R r |$   
 $R r r | R r r |$

$R r | R r |$   
 $R | r | R | r |$   
 $R r | R r |$   
 $R r r | R r r |$

SD

TN

BD

Cym

R r | R r | R l r r | R l r r | R r | R r | R r r l | R r l | R r |

R r | R r | R l r r | R l r r | R r | R r | R r r l | R r l | R r |

R r | R r | R l r r | R l r r | R r | R r | R r r l | R r l | R r |

R r | R r | R l r r | R l r r | R r | R r | R r r l | R r l | R r |

SD

TN

BD

Cym

R l r r l | R l r r l | R r | R r | R l r r l | R R L L R R | R R L L ...

R l r r l | R l r r l | R r | R r | R l r r l | R R L L R R | R R L L ...

R l r r l | R l r r l | R r | R r | R l r r l | R R L L R R | R R L L ...

R l r r l | R l r r l | R r | R r | R l r r l | R R L L R R | R R L L ...

flat crash

SD

TN

BD

Cym

hi hats

crash choke

crash chokes

*p*

*f*

ABCDA BC D DCBADC BA

Rlrrll... Lrllrr ... RlrrllrrLrllrrll

Rlrrll... Lrllrr ... RlrrllrrLrllrrll

Rlrrll... Lrllrr... RlrrllrrLrllrrll

A B

SD

TN

BD

Cym

flat crash

Tag

*p*

*f*

A B C D

RlrrllrrLrllrrll RlrrLrllRlrrLrll RlrrLrllRlrrLrll

RlrrllrrLrllrrll RlrrLrllRlrrLrll RlrrLrllRlrrLrll

RlrrllrrLrllrrll RlrrLrllRlrrLrll RlrrLrllRlrrLrll

R R rlrll R L rlrll

SD

TN

BD

Cym

flat crash

vertical crash

SD

TN

BD

Cym

1 & 2 all R

flat crash

crash choke

# Tap Pyramid

**Measures 1-4:**

- Cymbals:**
  - Measure 1: flat crash (A B C D)
  - Measure 2: hi hat (A C B D)
  - Measure 3: sizz suck (A C B D)
  - Measure 4: flat crash (A B) and crash choke (C D)

**Measures 5-8:**

- Cymbals:**
  - Measure 5: flat crash (A B C D)
  - Measure 6: hi hat (A C B D)
  - Measure 7: sizz suck (A C B D)
  - Measure 8: flat crash (A B) and crash choke (C D)

**Measures 9-12:**

- Cymbals:**
  - Measure 9: flat crash (A B C D)
  - Measure 10: hi hat (A C B D)
  - Measure 11: sizz suck (A C B D)
  - Measure 12: flat crash (A B) and crash choke (C D)

**Measures 13-15:**

- Cymbals:**
  - Measure 13: flat crash (A B C D)
  - Measure 14: hi hat (A C B D)
  - Measure 15: sizz suck (A C B D)

**Measures 16-19:**

- Cymbals:**
  - Measure 16: flat crash (A B) and crash choke (C D)
  - Measure 17: hi hat (A C B D)
  - Measure 18: sizz suck (A C B D)
  - Measure 19: choke (A)

# Trip Ditz

Taha Ahmed

♩=174

SnareLine

TenorLine

BassLine

6

Snare

Tenors

BassDr

# Triplet Rolls

Sn.  $\frac{12}{8}$

Tn.  $\frac{12}{8}$

BD  $\frac{12}{8}$

Cym  $\frac{12}{8}$  orch. cr. hi hat

Sn. 4

Tn. 4

BD 4

Cym 4 orch. cr.

Sn. 7

Tn. 7

BD 7

Cym 7 hi hat

# 2025 CRHS Bass Drum Audition

Play this etude ONLY if you would like to audition for the bass line. Follow the stickings, dynamics and mark time during the etude. Please use an audible metromone! You may use a drum pad if you'd like for your audition video.

♩=108

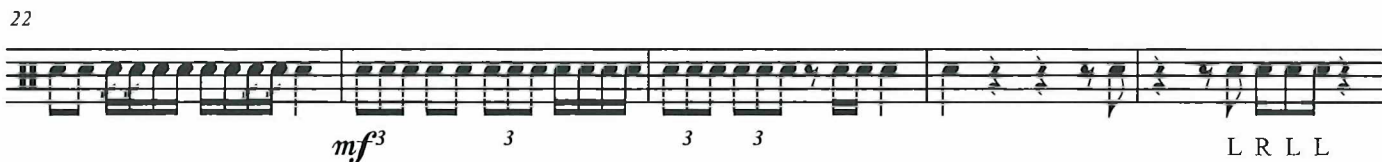
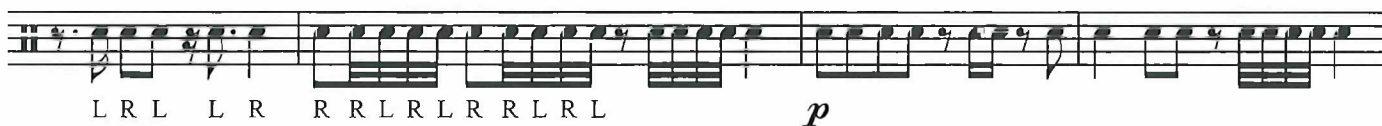
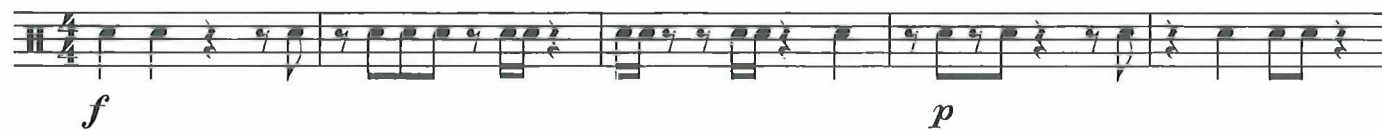

# April

## Cinco Ranch HS Band Calendar - 8<sup>th</sup> graders

## 2025

All calendar events subject to change

Sunday	Monday	Tuesday	Wednesday	Thursday	Friday	Saturday
		1	2	3	4	5
6	7 Drumline camp 5:00-6:30	8	9	10	11	12
13 Band Placement Video due 11:59PM	14 Drumline camp 5:00-6:30	15	16	17	18	19
20	21	22	23 Drumline camp 5:00-6:30	24	25	26
27	28 Spring Marching Camp 5:30-7:30 Drumline camp 5:00-6:30	29 Spring Marching Camp 5:30-7:30	30 Spring Marching Camp 5:30-7:30 8 <sup>th</sup> Grade Parent Meeting 6:00-7:00			

# May

## Cinco Ranch HS Band Calendar – 8<sup>th</sup> graders

# 2025

All calendar events subject to change

Sunday	Monday	Tuesday	Wednesday	Thursday	Friday	Saturday
				1 Spring Music Camp 5:30-7:30 Percussion Placement videos due 11:59PM	2	3 Money Day 9-12 Big Cat Marching Clinic 9-12
4	5 Beck JH Concert	6 Join us for our Spring Concert! We will perform what we learned on the 1 <sup>st</sup> .	7	8	9	10
11	12	13 Cinco Ranch JH Concert	14	15	16	17
18	19	20	21	22	23	24
25	26	27 Percussion Camp 9:00AM-4:00PM @ Beck JH	28 Percussion Camp 9:00AM-4:00PM @ Beck JH	29 Percussion Camp 9:00AM-4:00PM @ Beck JH	30 Percussion Camp 9:00AM-4:00PM @ Beck JH	31

# June

## Cinco Ranch HS Band Calendar – 8<sup>th</sup> graders

## 2025

All calendar events subject to change

Sunday	Monday	Tuesday	Wednesday	Thursday	Friday	Saturday
1	2	3	4	5	6	7
8	9	10	11	12	13	14
15	16	17	18	19	20	21
22	23	24	25	26	27	28
29	30					

# July

## Cinco Ranch HS Band Calendar - 8<sup>th</sup> graders

# 2025

All calendar events subject to change

Sunday	Monday	Tuesday	Wednesday	Thursday	Friday	Saturday
		1	2	3	4	5
6	7	8	9	10	11	12
13	14	15	16	17	18	19
20	21 All Band Students 7:00AM-5:00PM	22 All Band Students 7:00AM-5:00PM	23 All Band Students 7:00AM-5:00PM	24 All Band Students 7:00AM-5:00PM	25 All Band Students 7:00AM-5:00PM	26
27	28 All Band Students 7:00AM-5:00PM	29 All Band Students 7:00AM-5:00PM	30 All Band Students 7:00AM-5:00PM	31 All Band Students 7:00AM-5:00PM		

# August

## Cinco Ranch HS Band Calendar - 8<sup>th</sup> graders

2025

All calendar events subject to change

Sunday	Monday	Tuesday	Wednesday	Thursday	Friday	Saturday
					1 All Band Students 4:00PM-8:00PM	2
3	4 All Band Students 4:00PM-8:00PM	5 All Band Students 4:00PM-8:00PM	6 All Band Students 4:00PM-8:00PM	7 All Band Students 4:00PM-8:00PM	8 All Band Students 4:00PM-8:00PM	9
10	11 All Band Students 4:00PM-8:00PM	12 All Band Students 7:00AM-10:00AM	13 First Day of School	14 Band Rehearsal 3:15-6:15	15 Band Rehearsal 3:15-6:15 Premier Performance 6:15-8:00	16
17	18	19	20	21	22	23
24	25	26	27	28	29	30
31				1 <sup>st</sup> Football game weekend		